2013 Division of Adult Correction and Juvenile Justice/Adult Facilities

37th Annual Inmate Art Show

October 28-November 6, 2013

Conducted at
UNC Pembroke
Lumberton, NC

Presenting Winners Of

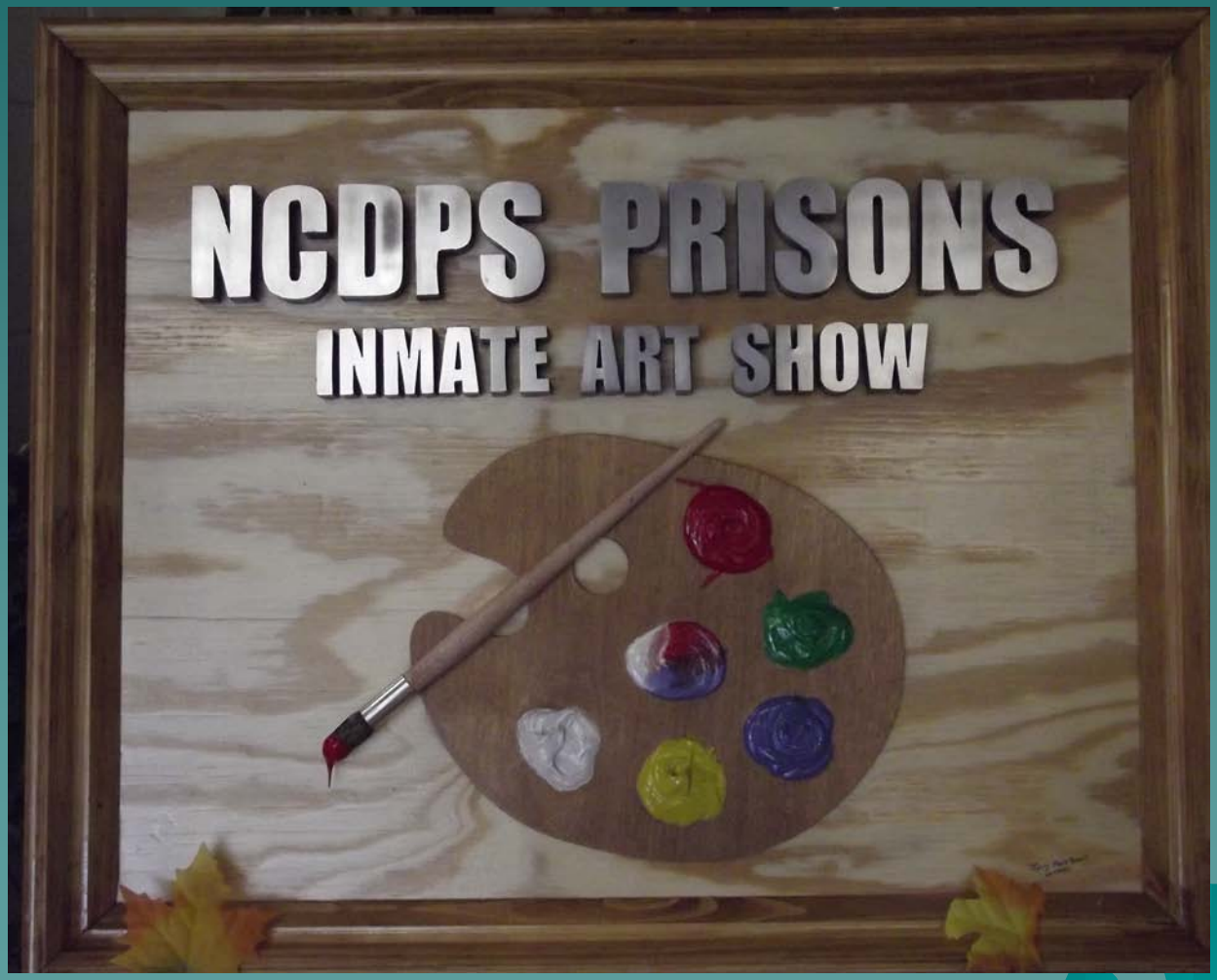

Best in Show

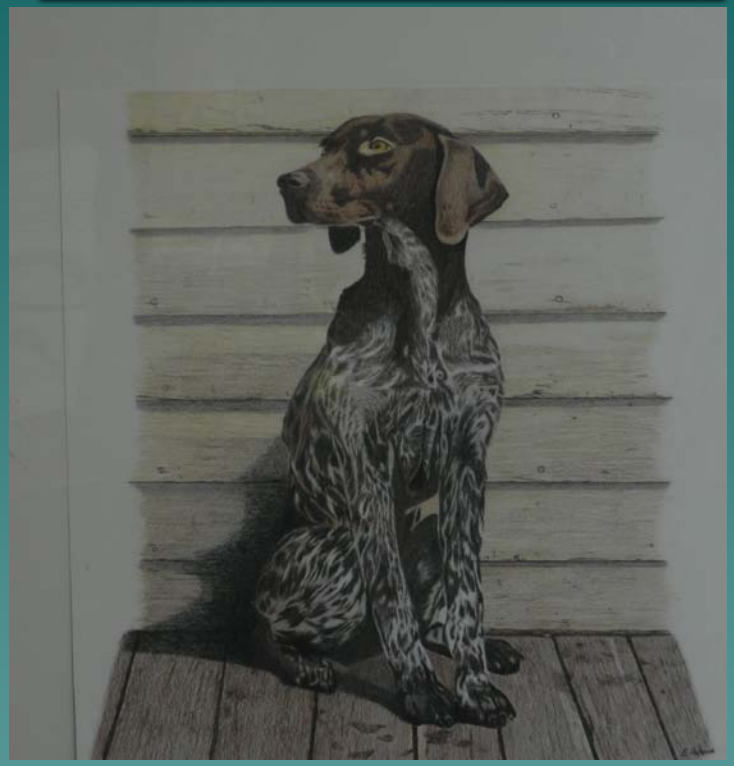

Edward Hyleman

"Edith"

Avery Mitchell Correctional Institution

The People's Choice

Michael Fairfax
"Sharon's Blessing"
Lanesboro Correctional Institution

Painting Award
1st Place

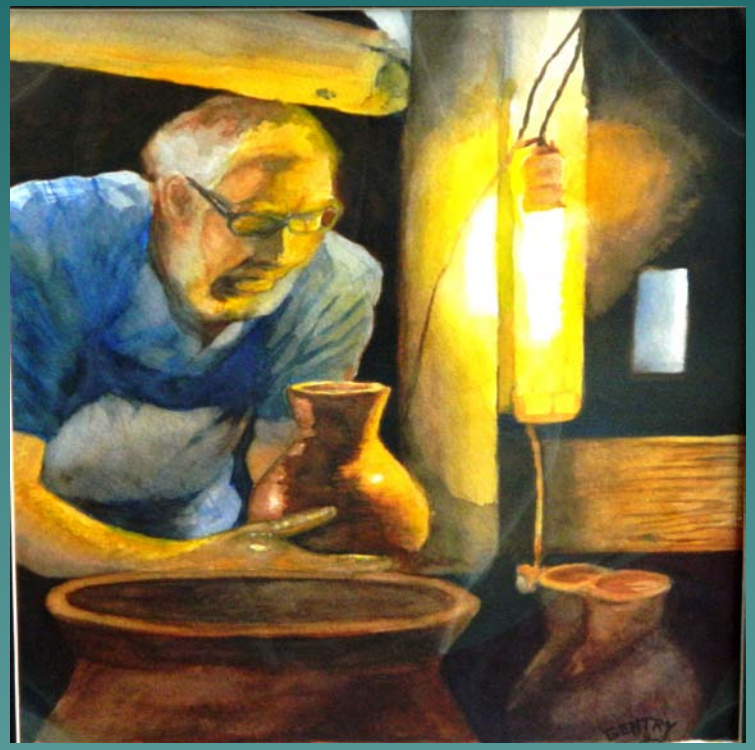

Mark Gentry

"Moulding Clay"

Nash Correctional Institution

Painting Award
2nd Place

John Macon
"1963 Ranchero"
Davidson Correctional Center

Painting Award
3rd Place

Robert Wallace
"Missing You"
Pamlico Correctional Institution

Painting Award
4th Place

Christopher Reid
"Boys of Summer"
Nash Correctional Institution

Painting Award
5th Place

Walter Coppage

"Smooth Sailing"

Harnett Correctional Institution

Drawing Award
1st Place

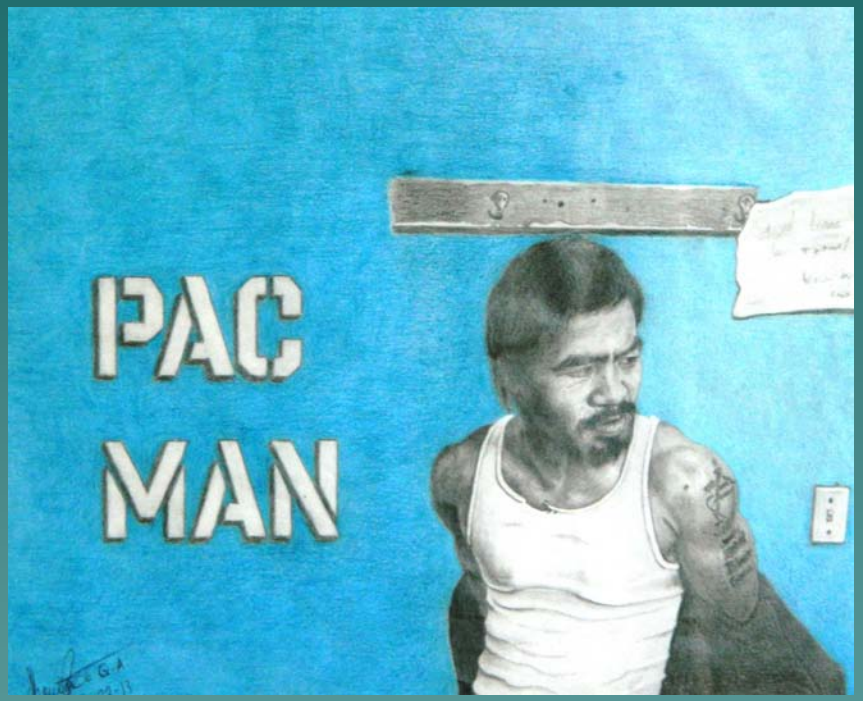

Shanta Pitts

"Pac Man"

Maury Correctional Institution

Drawing Award
2nd Place

Shanta Pitts

"The Magician"

Maury Correctional Institution

Drawing Award
3rd Place

Jeffrey Battle
"Mary J. Blidge"
Caledonia Correctional Institution

Drawing Award
4th Place

Michael Burge Jr.
"Drew"
Eastern Correctional Institution

Drawing Award
5th Place

Joshua Tincher

"King of Kings"

Davidson Correctional Center

Mixed Media Award
1st Place

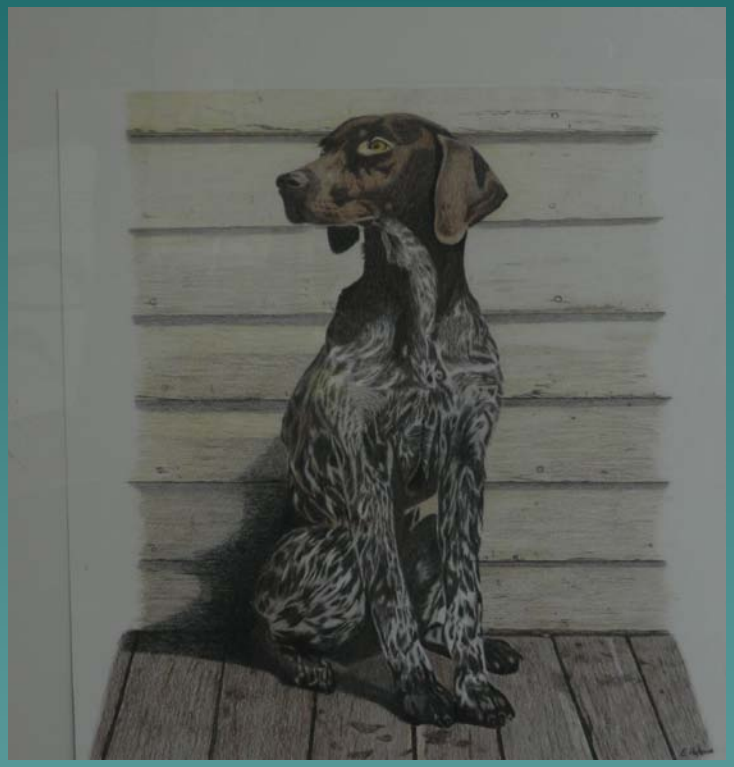

Edward Hyleman

"Edith"

Avery Mitchell Correctional Institution

Mixed Media Award
2nd Place

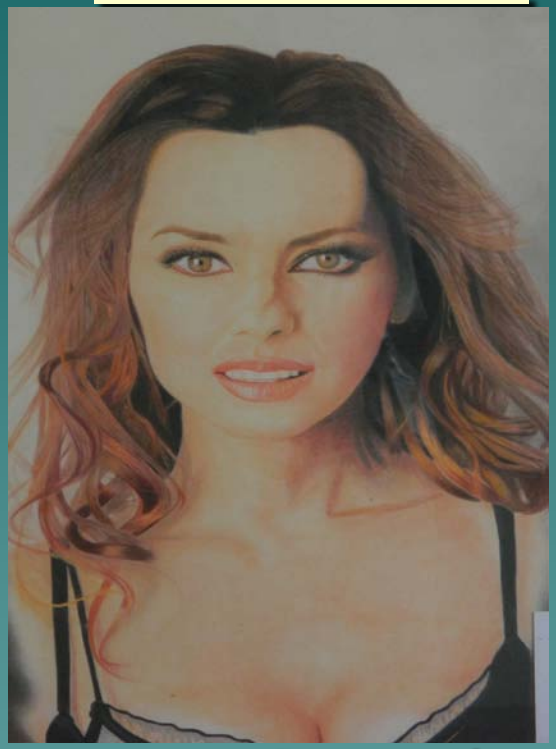

Jose Saguilar
"Shannia Twain"
Avery Mitchell Correctional Institution

Mixed Media Award
3rd Place

Raymond Mueller
"Chip Off the Old Block"
Nash Correctional Institution

Mixed Media Award
4th Place

Juan Santiago
"Humming Bird"
Avery Mitchell Correctional Institution

Mixed Media Award
5th Place

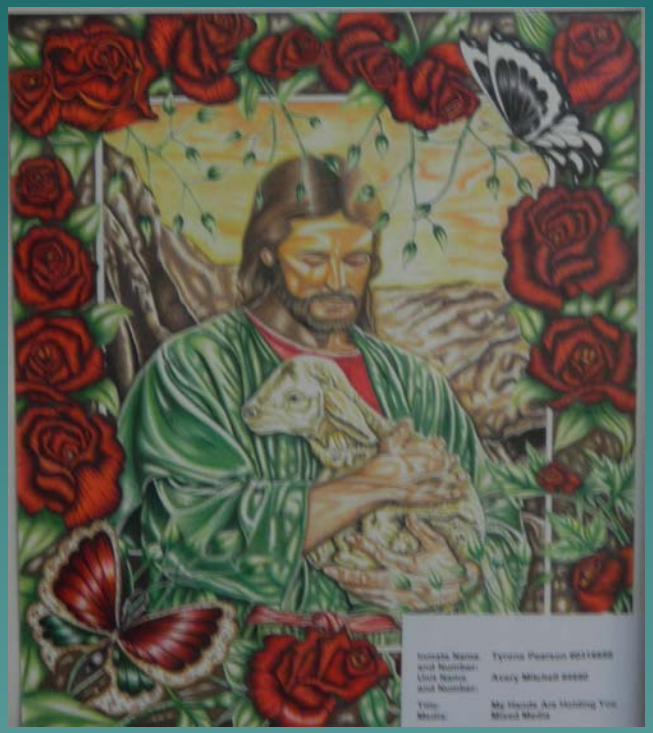

Tyrone Pearson

"My Hands Are Holding You"

Avery Mitchell Correctional Institution

Special Thanks To:

Van Frizzelle
S. Central Region Programs Coordinator

The Staff of
Lumberton Correctional Institution

UNC Pembroke